

































































A dark grey wall-mounted TV unit with a large screen, flanked by vertical panels. The unit is illuminated from above and below.

A glass display cabinet with three shelves, containing white ceramic vases and decorative objects. The cabinet is illuminated from within.

A dark console table with a marble top, holding several decorative items including bottles, books, and stacks of magazines. The table is illuminated from below.

A white leather sofa with a tufted backrest, partially visible in the foreground.

A patterned rug with a central dark grey area, featuring a coffee table with decorative vases and an open book.

A set of wooden stairs leading up to a higher level, visible through an opening in the wall.

A white door with a silver handle, set against a light grey wall.











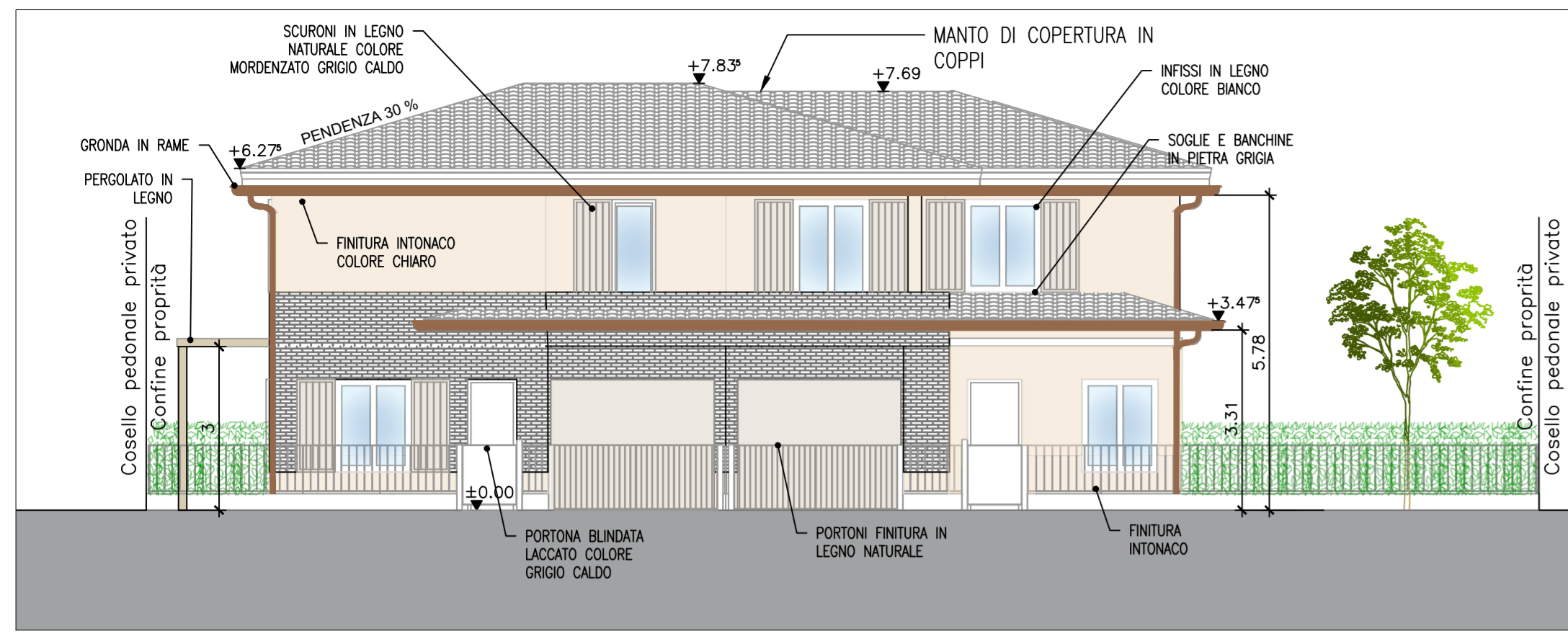

STATO DI PROGETTO PROSPETTO P3 1:100

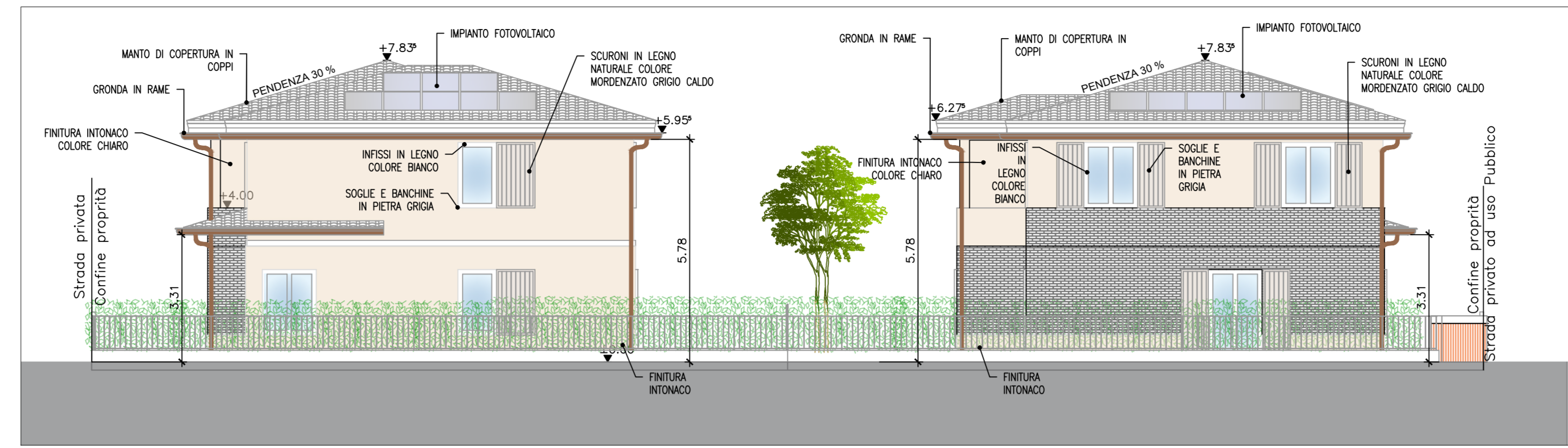

STATO DI PROGETTO PROSPETTO P2 1:100

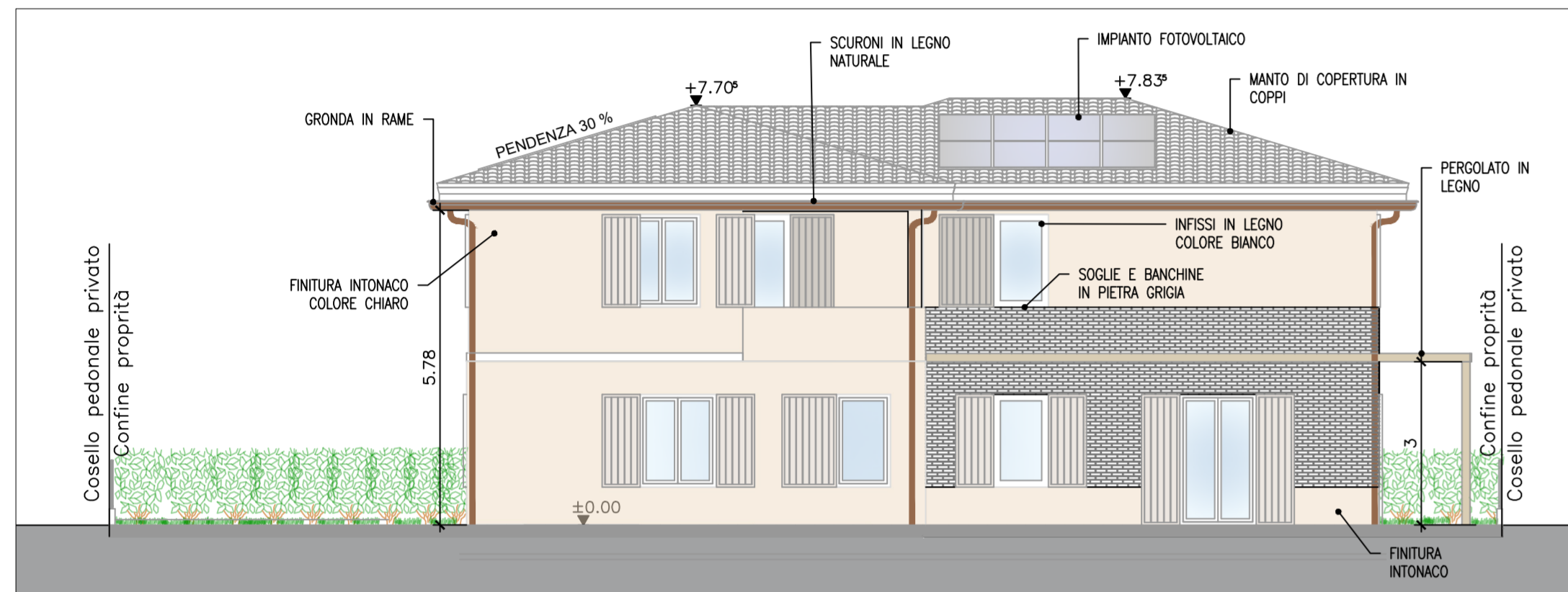

STATO DI PROGETTO PROSPETTO P1 1:100

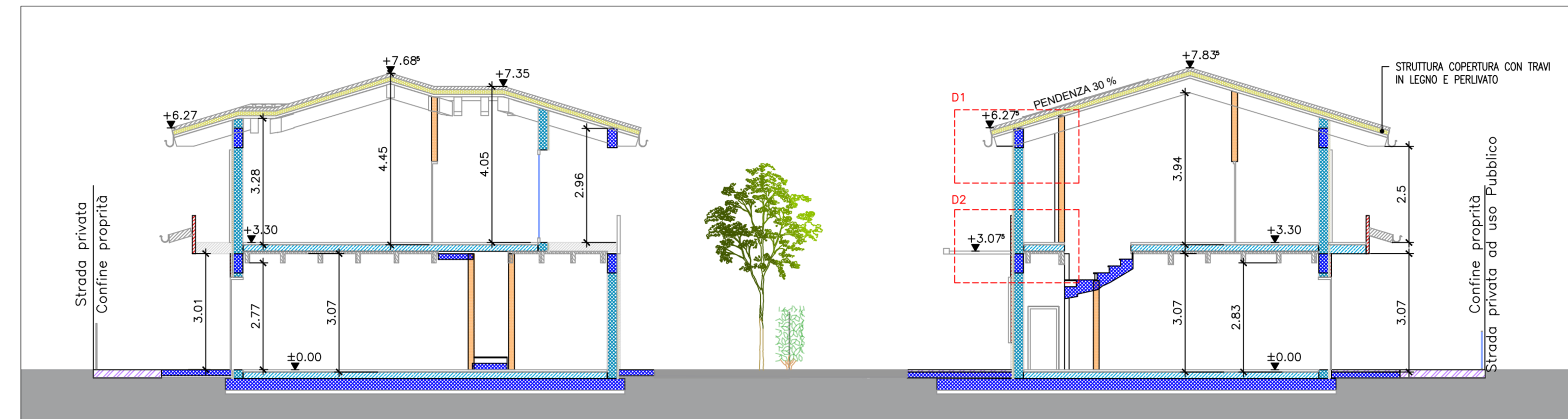

STATO DI PROGETTO SEZIONE B-B' 1:100

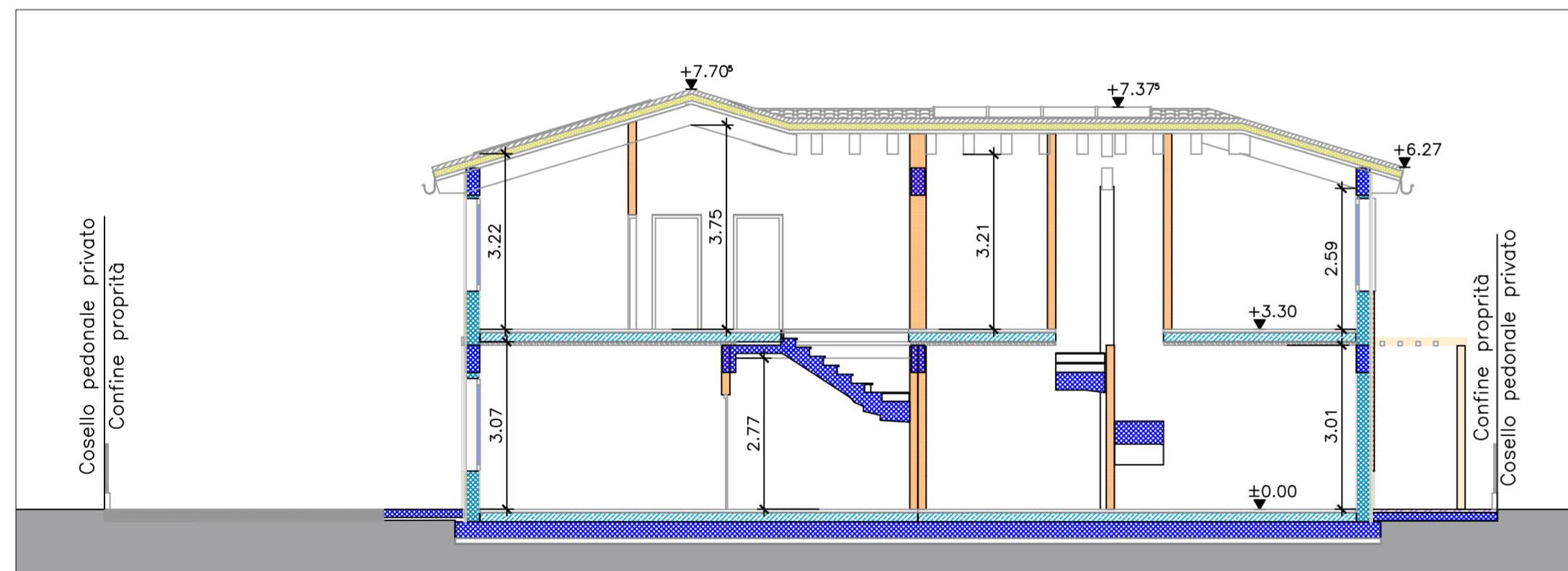

STATO DI PROGETTO SEZIONE A-A' 1:100

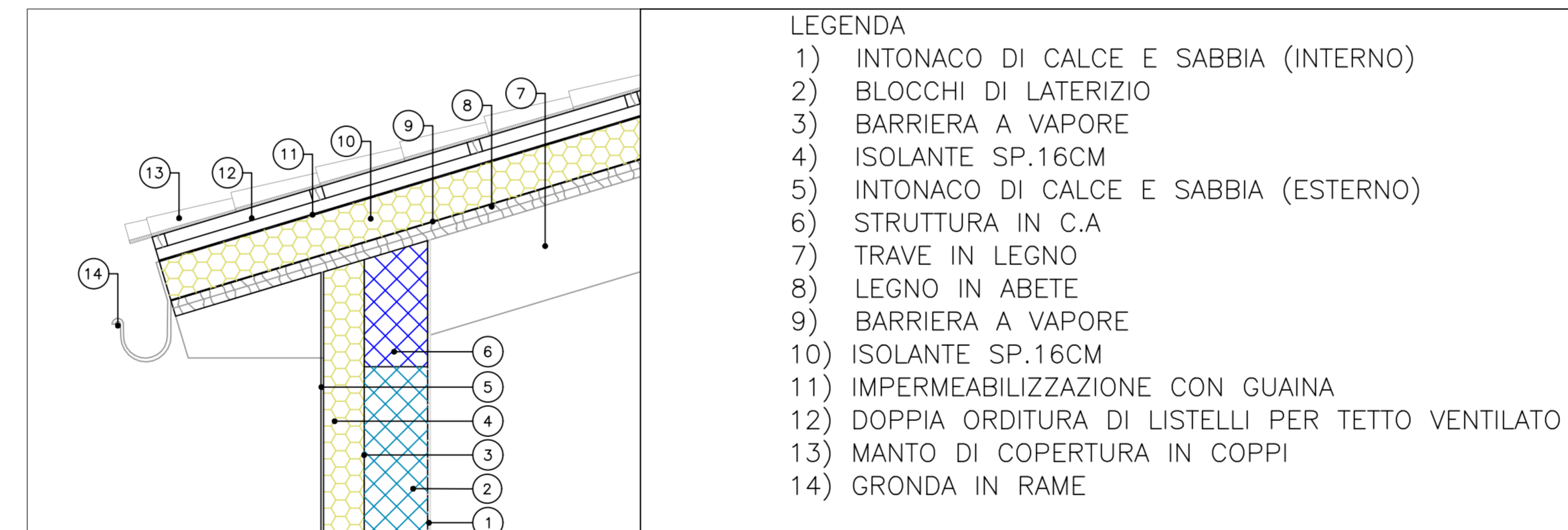

D1_Particolare copertura

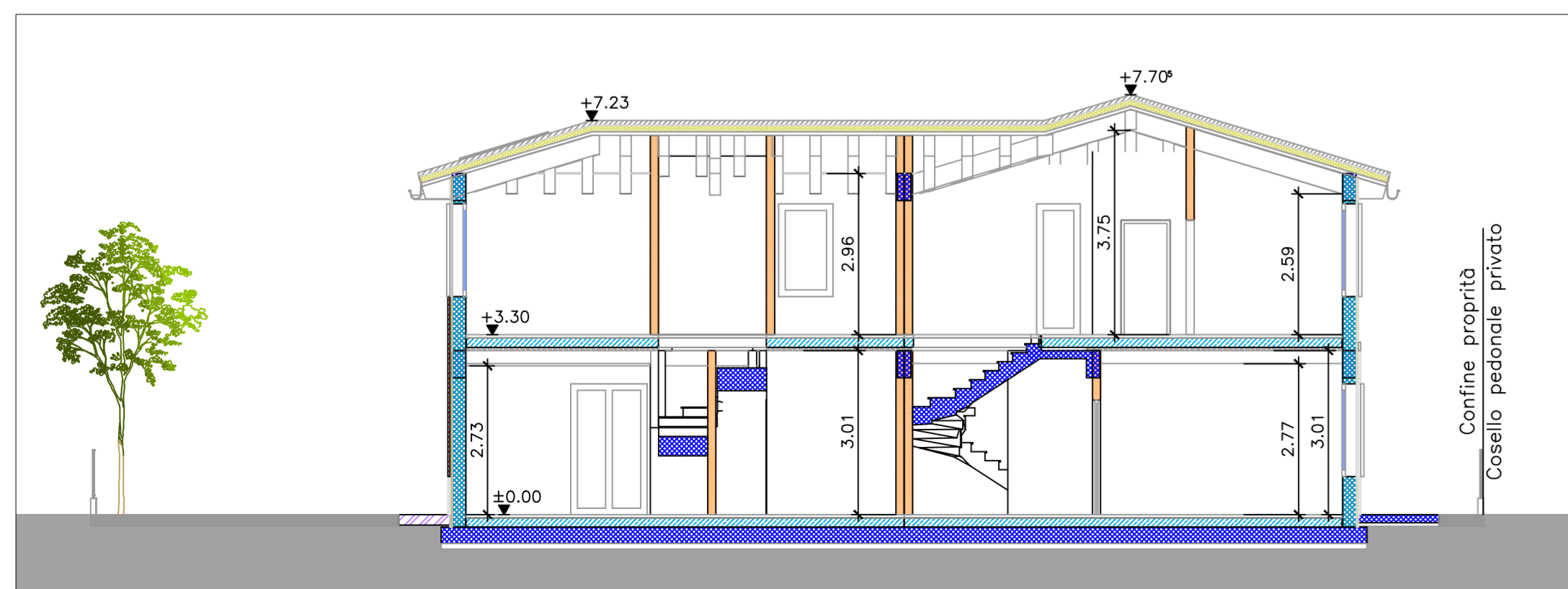

STATO DI PROGETTO SEZIONE C-C' 1:100

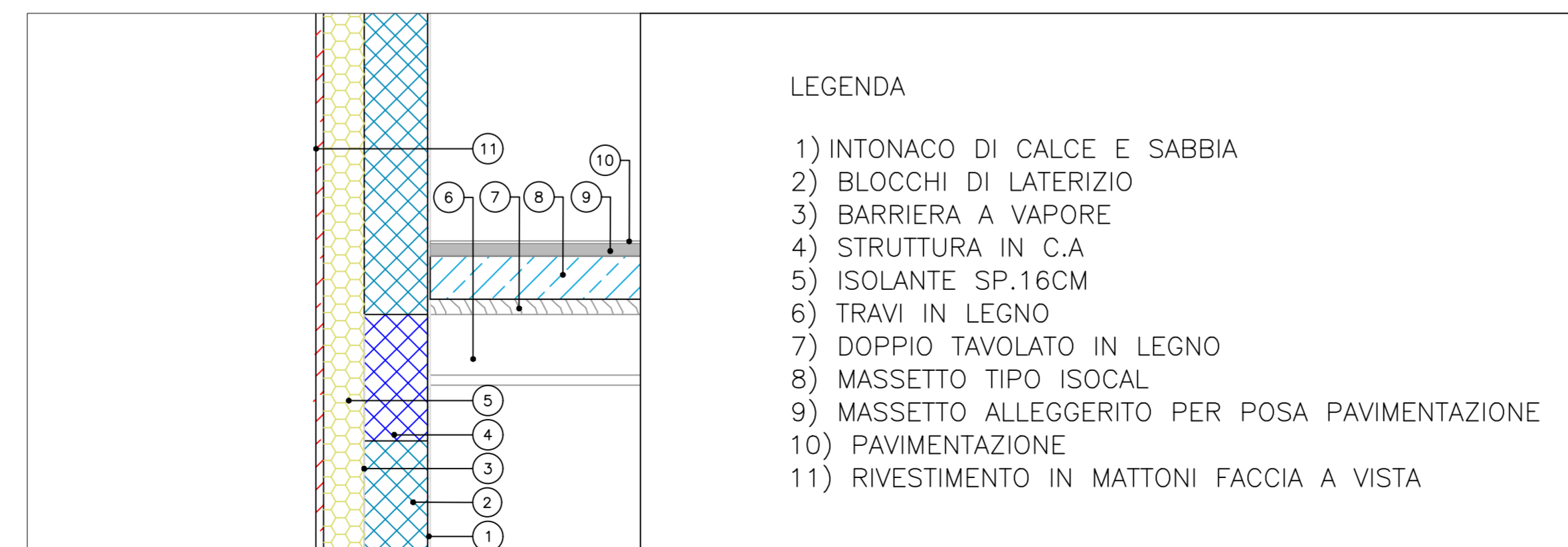

D2_Particolare solaio interpiano

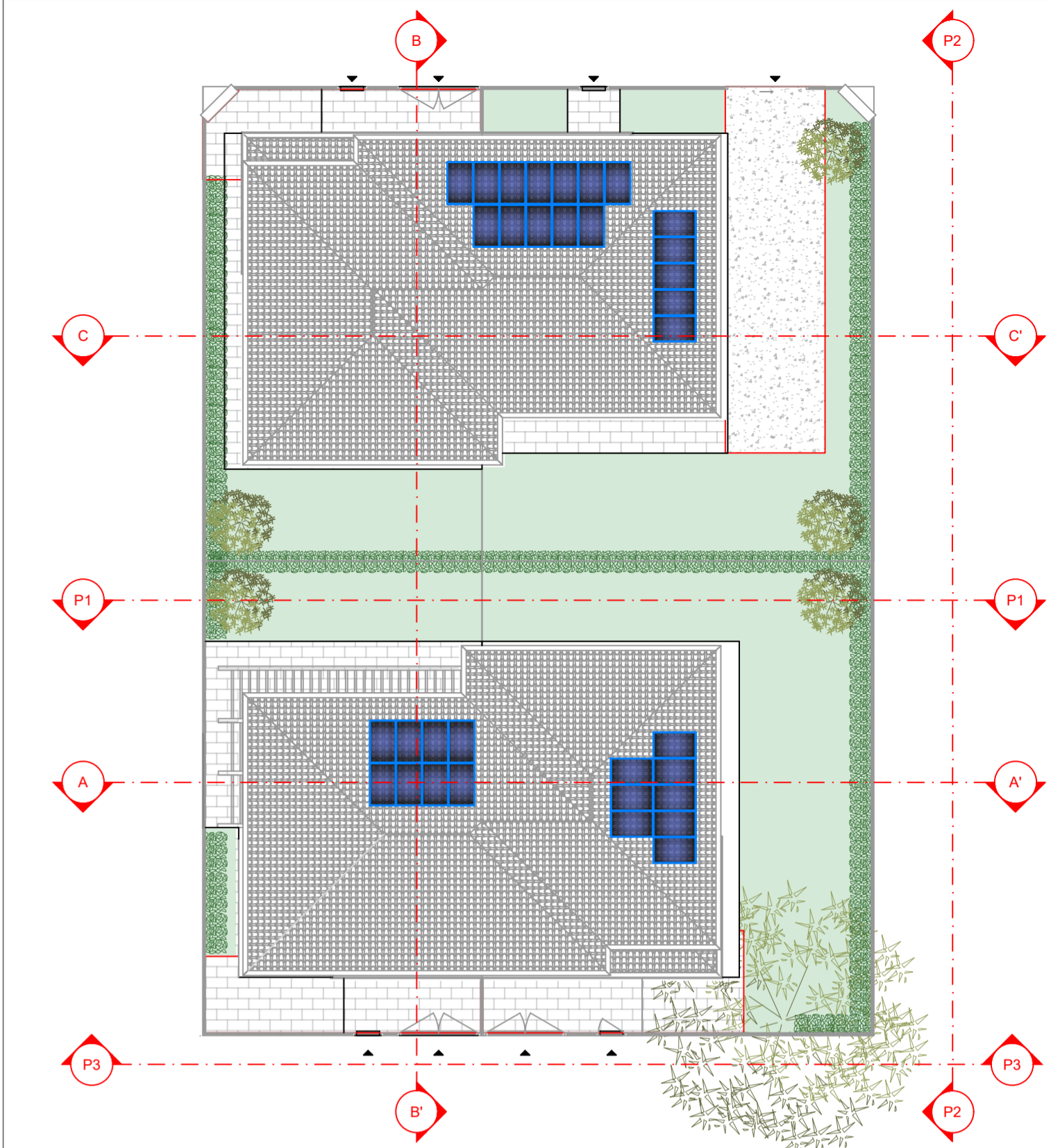

PLANIMETRIA GENERALE SCALA:1/200

| | |
|-------------|----------------------|
| COMMITTENTE | GIANFRANCO PADOVANI |
| INDIRIZZO: | VIA OSPITALACCI N.44 |
| CAP: | 48018/FAENZA |

| | DESCRIZIONE |
|-------------------------|---|
| OGGETTO | NUOVA COSTRUZIONE DI ABITAZIONE MONOFAMILIARE |
| UBICAZIONE: | Via ospitalacci, Faenza (RA) |
| CAP: | 48018 |
| IDENTIFICAZ. CATASTALE: | N.C.E.U - FOGLIO 143 - PARTICELLA 429 |
| ELABORATO | ARC03 SEZIONI E PROSPETTI |
| SCALA: | 1:100 |

| TECNICI INCARICATI | |
|-------------------------|----------------------------|
| PROGETTO ARCHITETTONICO | ARCH. FRANCESCO VERNA |
| PROGETTO STRUTTURALE | ING. PAOLO MELANDRI |
| IMPIANTISTICA ACUSTICA | PER. IND. ANDREA MONTUSCHI |

| | | |
|--------------------|-----------|--------------------|
| DATA PRESENTAZIONE | 20-apr-24 | Timbro progettista |
| | | |

francesco.verna@univernabologna.it

